Dobrudzanska Pandela

Dobrudjanska Pandela
Dobrudzhanska Pandela

Bulgaria

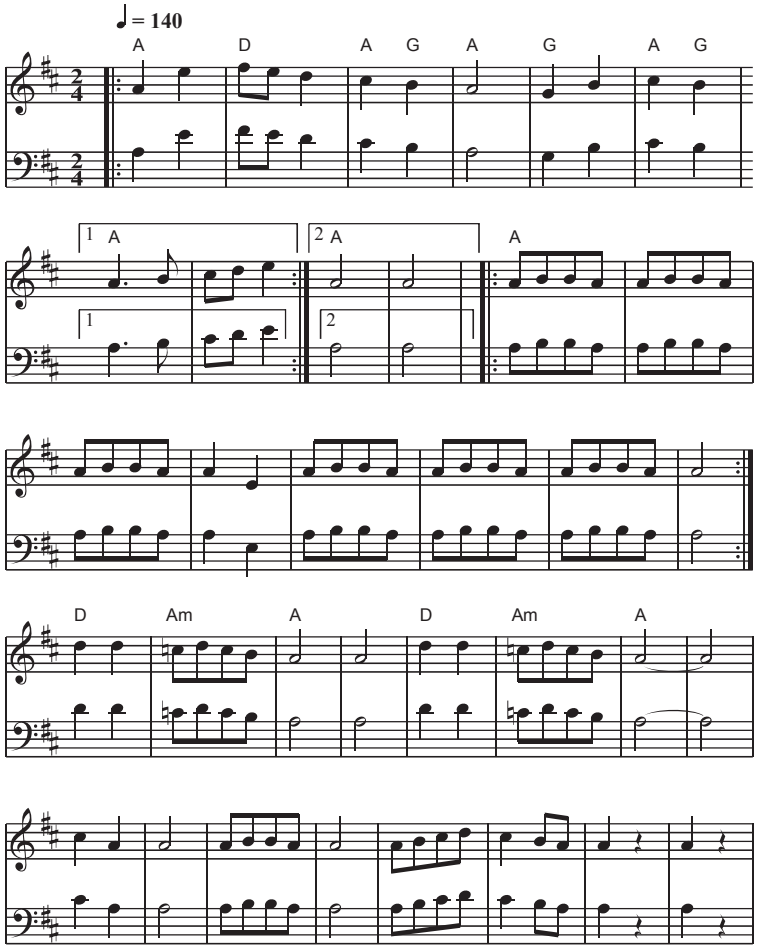

www.abcnotation.com/tunes

```
X: 142
T:Dobrudzanska Pandela
T:Dobrudjanska Pandela
T:Dobrudzhanska Pandela
O:Bulgaria
S:Learned and collected in Bulgaria by Jaap Leegwater
(JL1985.01)
L:1/8
M:2/4
Q:1/4=140
K:D
V:1
%%MIDI program 21
%%MIDI beat 95 85 75 4
%%MIDI bassprog 24
%%MIDI bassvol 50
%%MIDI chordprog 70
%%MIDI chordvol 50
|:"A"A2 e2      |"D"fe d2        | "A"c2 "G"B2     | "A"A4    |
  "G"G2 B2      |"A"c2 "G"B2     |[1"A"A3 B        |cd e2     :|\
  [2"A"A4       | A4             |
|:"A"ABBA       |ABBA            |ABBA             |A2 E2     |\
  ABBA          |ABBA            |ABBA             |A4        :|
  "D"d2 d2      |"Am"=cdcB       |"A"A4            |A4        |\
  "D"d2 d2      |"Am"=cdcB       |"A"A4-           |A4        |
  c2 A2         | A4             | ABBA            | A4       |\
  ABcd          | c2 BA          | A2 z2           |A2 z2     |
V:2
%%MIDI program 21
|:A,2 E2        |FE D2           | C2 B,2          | A,4      |
  G,2 B,2       |C2 B,2          |[1A,3 B,         |CD E2     :|\
  [2A,4         | A,4            |
|:A,B,B,A,      |A,B,B,A,        |A,B,B,A,         |A,2 E,2   |\
  A,B,B,A,      |A,B,B,A,        |A,B,B,A,         |A,4       :|
  D2 D2         |=CDCB,          |A,4              |A,4       |\
  D2 D2         |=CDCB,          |A,4-             |A,4       |
  C2 A,2        | A,4            | A,B,B,A,        | A,4      |\
  A,B,CD        | C2 B,A,        | A,2 z2          |A,2 z2    |
```